

PARTS OF A DOG

Name: _____

County: _____

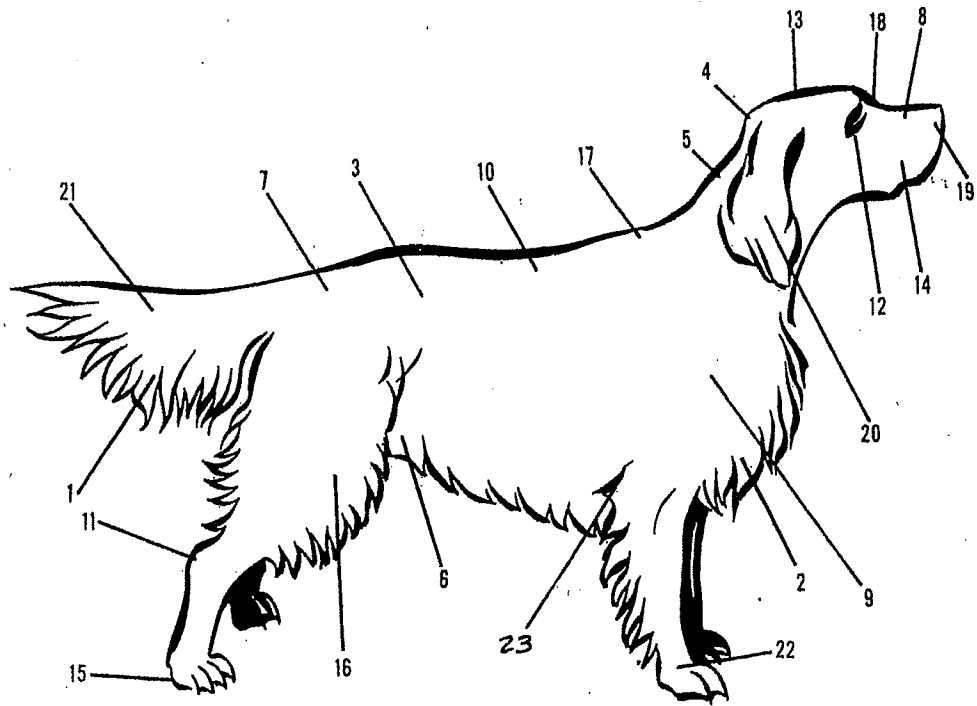

1. _____

13. _____

2. _____

14. _____

3. _____

15. _____

4. _____

16. _____

5. _____

17. _____

6. _____

18. _____

7. _____

19. _____

8. _____

20. _____

9. _____

21. _____

10. _____

22. _____

11. _____

23. _____

12. _____

PARTS OF A DOG

Name: _____

County: _____

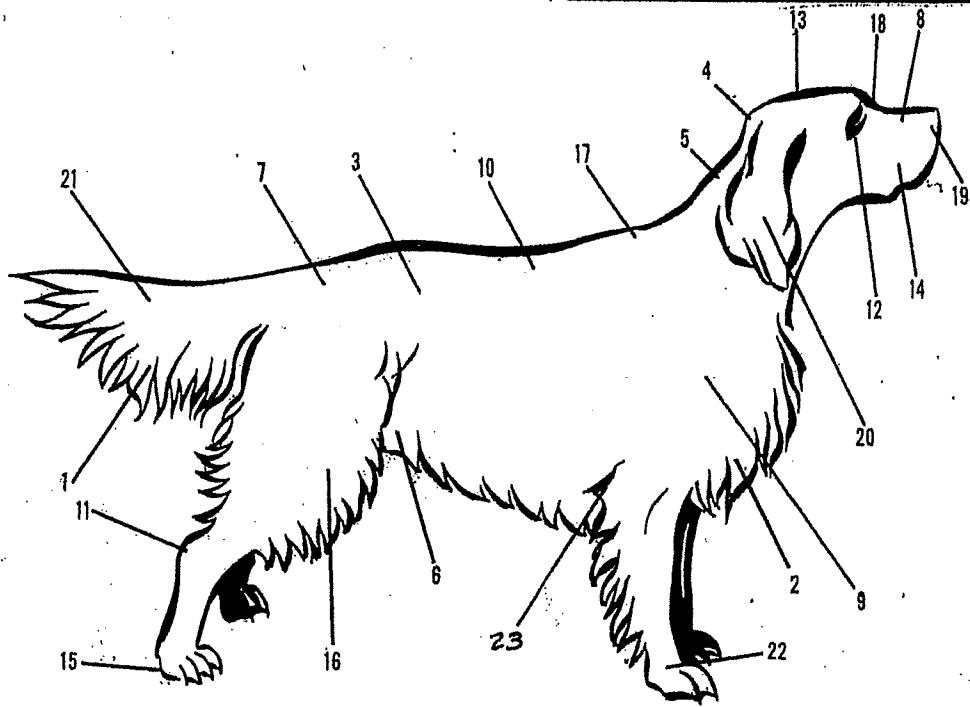

1. Feathers
2. Brisket
3. Loin
4. Occiput
5. Neck
6. Tuckup
7. Croup
8. Muzzle
9. Shoulder
10. Back
11. Hock
12. Eye

13. Skull
14. Flew (Lips)
15. Pad
16. Stifle
17. Withers
18. Stop
19. Nose
20. Leathers (Ears)
21. Tail
22. Pastern
23. Elbow

INTERNAL ORGANS OF A DOG

Name: _____

County: _____

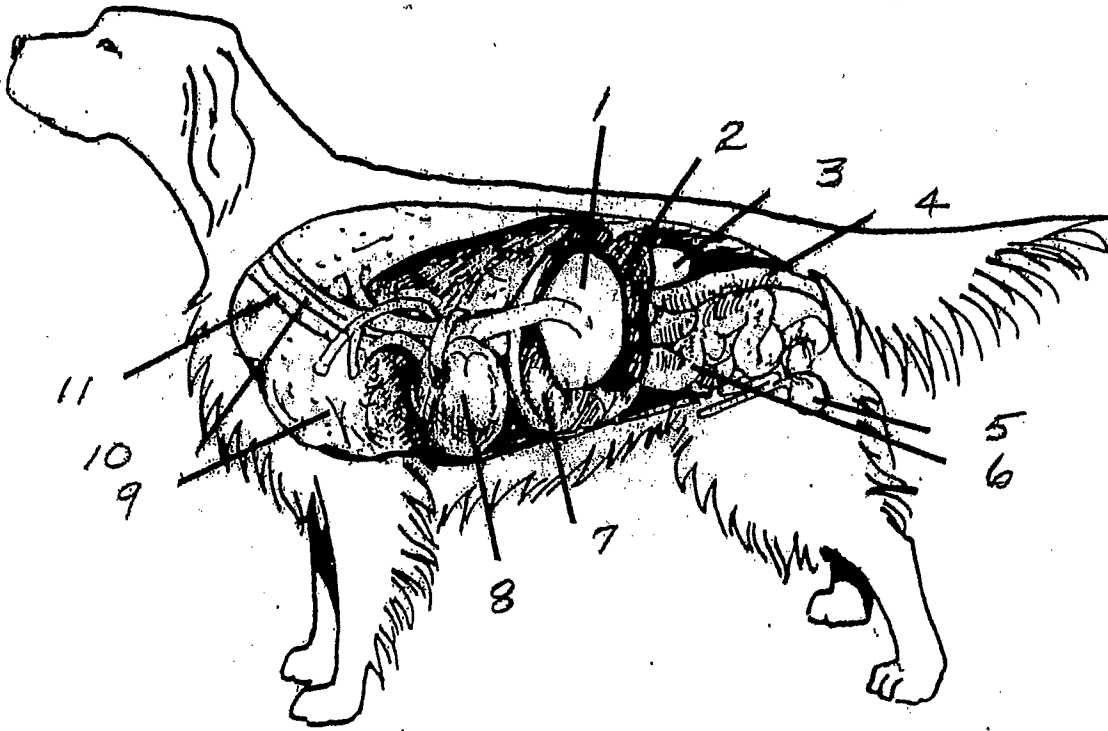

1. _____

7. _____

2. _____

8. _____

3. _____

9. _____

4. _____

10. _____

5. _____

11. _____

6. _____

INTERNAL ORGANS OF A DOG

Name: _____

County: _____

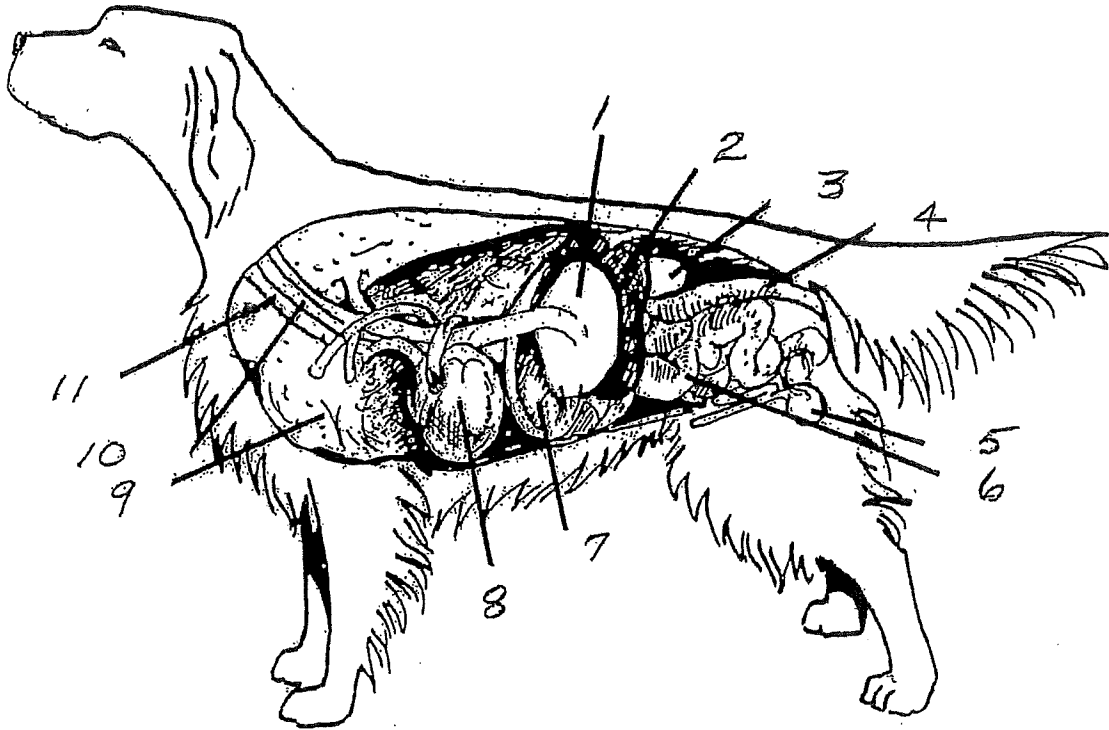

1. Stomach

2. Spleen

3. Kidney

4. Rectum

5. Testes

6. Intestines

7. Liver

8. Heart

9. Lungs

10. Esophagus

11. Trachea

SKELETAL PARTS OF A DOG

Name: _____

County: _____

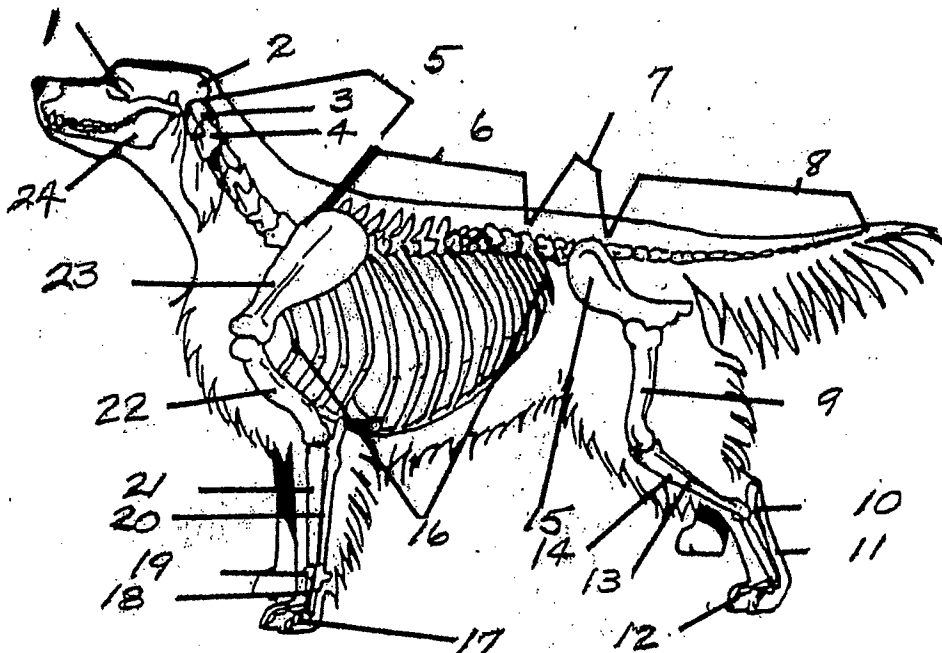

- 1. _____
- 2. _____
- 3. _____
- 4. _____
- 5. _____
- 6. _____
- 7. _____
- 8. _____
- 9. _____
- 10. _____
- 11. _____
- 12. _____

- 13. _____
- 14. _____
- 15. _____
- 16. _____
- 17. _____
- 18. _____
- 19. _____
- 20. _____
- 21. _____
- 22. _____
- 23. _____
- 24. _____

SKELETAL PARTS OF A DOG

Name: _____

County: _____

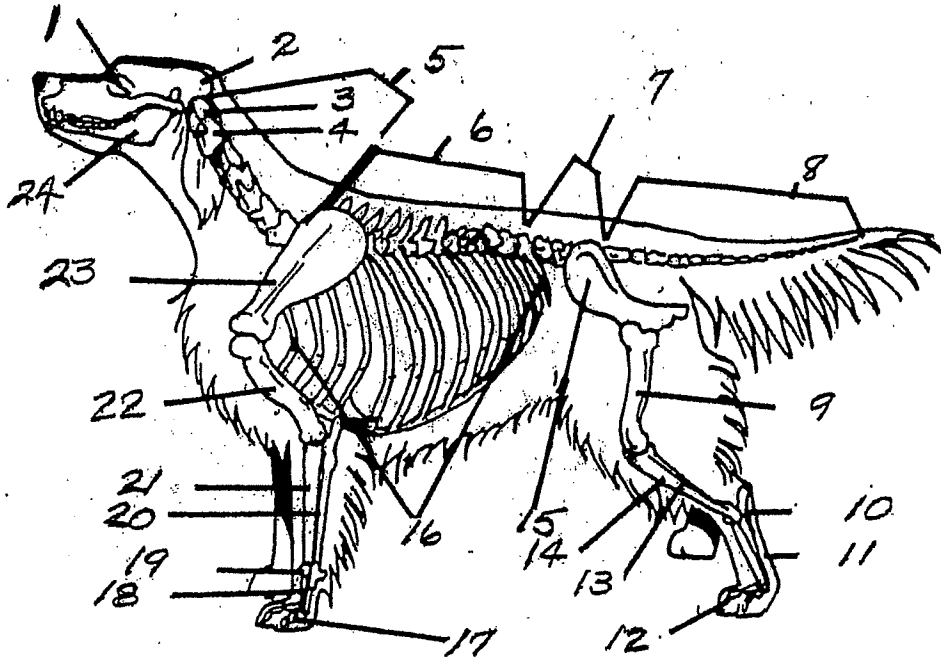

1. Eye Socket

2. Occiput

3. Atlas

4. Axis

5. Cervical Vertebrae

6. Thoracic Vertebrae

7. Lumbar Vertebrae

8. Coccygeal Vertebrae

9. Femur

10. Tarsus (Hock)

11. Metatarsus

12. Phalanges (Toes)

13. Fibula

14. Tibia

15. Pelvis

16. Ribs

17. Phalanges (Toes)

18. Metacarpus (Pastern)

19. Carpus (Knee)

20. Ulna

21. Radius

22. Humerus

23. Scapula (Shoulder Blade)

24. Mandible