



THE UNIVERSITY OF ARIZONA

Cooperative Extension



## HELP! I Think My Animal Ate A Poisonous Plant. What Should I Do?

**1. Take a deep breath. Assess your animal for any signs or symptoms of illness. Immediately call your veterinarian.**

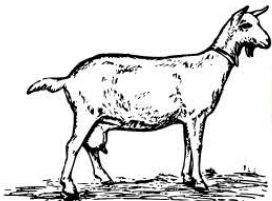
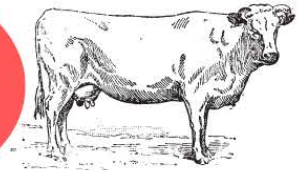

**2. Take samples of the plant to show your veterinarian. If that is not possible, take very clear pictures of the plant.**

**3. Provide comfort care for your animal until the veterinarian arrives. Put them in a safe stall or place and monitor them.**

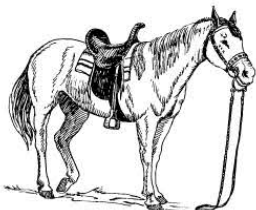

**4. Follow all veterinarian instructions. After the emergency, evaluate your grazing areas or pastures for additional toxic plants.**

Anita Thompson  
Assistant Area Agent – Agriculture  
Navajo, Apache and Northern Greenlee  
Counties



anitathompson@arizona.edu

Contact your county or FRTEP extension agent for more information on livestock and toxic plants:  
<https://extension.arizona.edu/locations>

For more information on the Arizona Livestock Incident Response Team (ALIRT): <https://extension.arizona.edu/alirt>